

CSI THE SPECK

Knoxville Chapter

The Construction Specifications Institute

CSI KNOXVILLE CHAPTER MEETING TUESDAY, JANUARY 8TH, 2019

BLOUNT MANSION TOUR

Presented By: **David Hearn**, The Blount Mansion Facility Director

Credit: 1 LU/HSW credit hour for AIA

**1LU
HSW**



Our Chapter Meeting
will be going on a special
Field Trip for this month to
The Blount Mansion!

212 W. Hill Avenue
Knoxville, TN 37902



Lunch/Seminar 12:00 pm
Free Tour 1:00 pm

\$0 CSI Members
\$0 First-Time Guest
\$20 Returning Guest/
Non-Members

Please RSVP to wdunklin@gmail.com by 5:00 pm on Monday, January 7th, 2019

ORGANIZED SEPTEMBER 1958 - CHARTERED MAY 1959

THE KNOXVILLE CHAPTER MEETS ON THE SECOND TUESDAY OF EVERY MONTH. GUESTS ARE WELCOME!



CSI KNOXVILLE IS A MEMBER OF THE CSI GULF STATES REGION

THE SPECK Editor

Stacy Flick Colbaugh - Editor
scolbaugh@lewisgroup.net

THE SPECK is published monthly by the Knoxville Chapter of the Construction Specifications Institute. Readers are encouraged to submit articles and images of the construction industry interest for our membership. All submittals should be sent via e-mail in a typical file format, such as .pdf, .docx, or .jpg Please verify the accuracy of the information such as correct dates, spelling, and grammar. Deadlines are the 25th of each month.

CALENDAR OF EVENTS

JANUARY 2019

- 08 **CSI Chapter CSI Field Trip** - Tuesday, January 8th, 12:00 pm - 2:00 pm at Blount Mansion 212 W. Hill Ave Knoxville, Tennessee 37902 "Blount Mansion Tour" Presented By David Hearnes. Join CSI Knoxville for a Field Trip to Blount Mansion, the "house with many eyes"! Built in 1792, by William Blount, the Governor of the Territory of the United States South of the River Ohio. **RSVP:** Seating for the lunch and presentation is limited to 35 participants and RSVP's are important for this event. Please RSVP to William Dunklin at wdunklin@gmail.com or call (865) 525-6322, ASAP
- 10 **CSI Board Meeting** - Thursday, January 10th, 5:30 pm at Odle & Young's Office
- 24 **CSI Lunch & Learn** - Thursday, January 24th, 11:45 am at East Tennessee Community Design Center WATE 6 Carriage House "Monolithic Acoustical Ceiling Systems" Presented By Dawn Spears, CSI, CCPR, LEED® AP BD+C, EDAC, WELL AP™ from USG (1 LU HSW) RSVP at csiknox@gmail.com



FEBRUARY 2019

- 05 **CSI Board Meeting** - Tuesday, February 5th, 5:30 pm at Odle & Young's Office
- 12 **CSI Chapter Meeting** - Tuesday, February 12th, 11:30 am at Calhoun's on the River "LEED v4: PAINT AND COATINGS" Presented By Brad Kirkland, BECS, LLC BECS, LLC Building Envelope Consulting & Services, LLC (AIA 1.0 HSW) RSVP at csiknox@gmail.com

MARCH 2019

- 05 **CSI Board Meeting** - Tuesday, March 5th, at 5:30 pm at Odle & Young's Office
- 12 **CSI Product Show** - Tuesday, March 12th, at The Foundry Knoxville, TN



KNOXVILLE CHAPTER: JANUARY 2019

- 46 PROFESSIONAL**
- 4 STUDENT**
- 5 EMERGING PROFESSIONAL**
- 2 EMERITUS**
- 2 RETIRED**

- 59 TOTAL**



THE PRESIDENT'S MESSAGE

MARK YOUR CALENDAR!

MR. R. AARON MILLER, CSI, CDT, AIA
Design Innovation Architects
CSI Knoxville Chapter President
AMiller@dia-arch.com



P

Please Mark Your Calendar To Attend:

**CSI 2019 EAST TENNESSEE
BUILDING PRODUCTS SHOW**
on March 12th, 2019
at The Foundry
747 World's Fair Park Dr.
Knoxville, Tn 37902

Mr. R. Aaron Miller, CSI, CDT, AIA
Design Innovation Architects
CSI Knoxville Chapter President
AMiller@dia-arch.com



CSI LUNCH & LEARN

**Thursday, January 24th, 2019
11:45 am - 1:00 pm**

Monolithic Acoustical Ceiling Systems
Presented by Dawn Spears, CSI, CCPR,
LEED® AP BD+C, EDAC, WELL AP™
from USG (1 LU HSW)



*East Tennessee Community Design
Center WATE 6 Carriage House*
RSVP at csiknox@gmail.com

ALL MEMBERS OF THE
DESIGN AND CONSTRUCTION
INDUSTRY:

**YOU ARE
INVITED**

2019 ETN BUILDING PRODUCTS SHOW

TUESDAY, MARCH 12
4PM - 8PM

THE FOUNDRY
747 WORLD'S FAIR PARK DRIVE
KNOXVILLE, TN 37902



TECHNOLOGY

CODES

BEST PRACTICES

SPECIFICATIONS

MEANS AND METHODS

NETWORKING

DESIGN

REFRESHMENTS WILL BE SERVED

CSI CHAPTER MEETING & FIELD TRIP: *THE BLOUNT MANSION TOUR*

Presented by David Hearnes, Blount Mansion Facility Director

TUESDAY, JANUARY 8TH, 2019

AT BLOUNT MANSION VISITOR'S CENTER

PRESENTATION: 12:00 P.M. – 1:00 P.M.

FREE HOUR TOUR: 1:00 P.M. – 2:00 P.M.

CSI continues to offer you another quality learning opportunity *"The Blount Mansion Tour"* Presented by David Hearnes, The Blount Mansion Facility Director.

Our typical CSI Knoxville Chapter Meeting will be held at a different location for just this month. We will not be meeting at Calhoun's. Please join CSI Knoxville for a Field Trip to Blount Mansion, the "house with many eyes"! Built in 1792, by William Blount, the Governor of the Territory of the United States South of the River Ohio. The facility director, David Hearnes, will present the story of the preservation, restoration and ongoing maintenance challenges of the Blount Mansion and its neighbor the Craighead-Jackson House.

The program will start promptly at 12:00 pm on January 8th, 2019, at the Blount Mansion Visitor's Center. The lunch and LU/HSW accredited portion of the presentation will be the first hour. Following the presentation we will have an additional hour of full access to explore both houses on our own. We understand that, business sometimes calls us back to the office sooner than we'd like, so some may not be able to stay for the 2nd hour. Noteworthy: The Craighead-Jackson house is not usually open to the public. There will be a lot of ground to cover in one hour. Please wear comfortable walking shoes.

In this 1-hour presentation we will cover the following Learning Objectives:

- 1.) Explore traditional building techniques and their continued use today, such as timber framing.
- 2.) Analyze the successes and failures of preservation in the built environment today.
- 3.) Discuss strategies for how to approach built environment preservation and how to identify character defining features and why that matters.
- 4.) Explore ways good infill design benefits historic neighborhoods.

WHERE: Blount Mansion Visitor's Center, located at 212 W Hill Ave, Knoxville, TN 37902, Corner of S. Gay St and W. Hill Ave. <https://goo.gl/maps/V1F2HV665g82>

PARKING: Visitor parking is available at the Blount Mansion Visitors Center, behind Blount Mansion. Additional parking is available on Hill Street, but the easiest parking will be in the Dwight Kessel Garage, 900 State Street, (corner of State and Hill) just across the street from Craighead-Jackson House for a nominal parking fee. <http://www.blountmansion.org/visit/visit.html>

CREDITS: 1 AIA HSW/LU

LUNCH: Lunch will be provided by CSI and is catered by Calhoun's.

COST: CSI Members: Free. First-Time Guest: Free. Returning Guest/Non-Members: \$20

RSVP: Seating for the lunch and presentation is limited to 35 participants and RSVP's are important for this event. Please RSVP to William Dunklin at wdunklin@gmail.com or (865) 525-6322, ASAP.



No worries...

A Very Special Thank You
To Our Awards Banquet Sponsor
at the CSI Gulf States Region Conference

DuPont™
Tyvek®
COMMERCIALWRAP®



Steve Young and Jim Odle

Darson Buckner, CSI, CDT
LEED Green Associate
Dealers Warehouse Corporation
DuPont Tyvek Senior Certified
Weatherization Specialist
865-556-3140
darsonbuckner@hotmail.com

LOCAL NEWS

ALCOA HIGHWAY – THE DEATH OF A SCENIC HIGHWAY?

Mrs. Katherine Proctor, RA, FCSI, CDT ksp53@me.com

As many of you have experienced, Alcoa Highway is undergoing a long awaited expansion, which will be implemented in 4 phases. The first phase of the project is the 1.4 mile stretch from Woodson Dr. to Maloney Rd. and the \$70 million contract CNQ029 Alcoa Highway SF115 (US129) was won by Blalock Construction. The road will expand from 4 to 6 lanes with frontage roads on either side. A short stretch of highway, but quite complicated with excessive underground utilities, businesses, the expansion of the greenway, and a constant traffic of 58,000 vehicles per day.

As many projects do, this one started with value-engineering the removal of portions of the planned retaining walls. In exchange there were huge amounts of hillsides that were deforested and hundreds of thousands of yards of earth were relocated. Did this mean the end of the Designated Scenic Highway and the birth of Kudzu Valley?

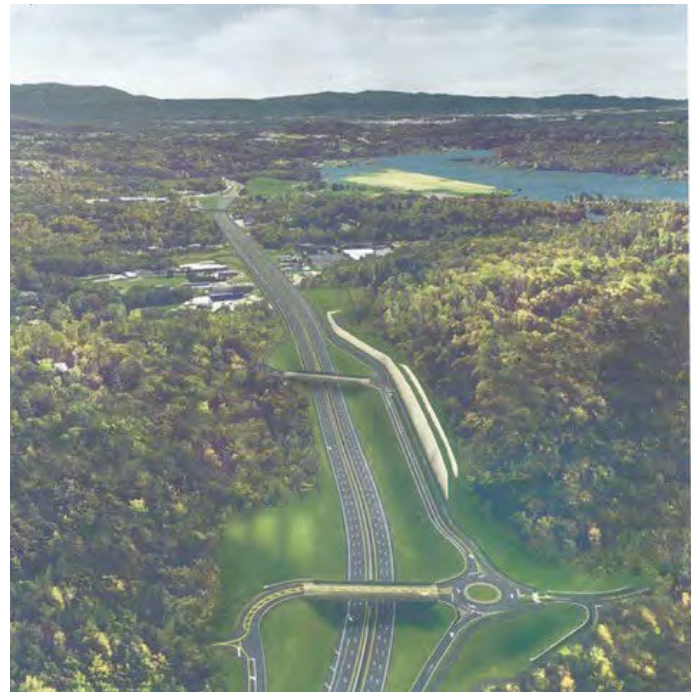

The rendering that TDOT commissioned to present to the neighborhoods, before the value engineering began. This hill in the foreground to the right is the one that has been removed. The intersection at the bottom of the page is the new bridge and roundabout at Montlake Dr.

Let me give you a little history.

In 2014, as the Alcoa project was rumored to have received state and federal funding and might actually be built, the Lakemoor Hills Homeowners Association (LHHA) asked the East TN Community Design Center

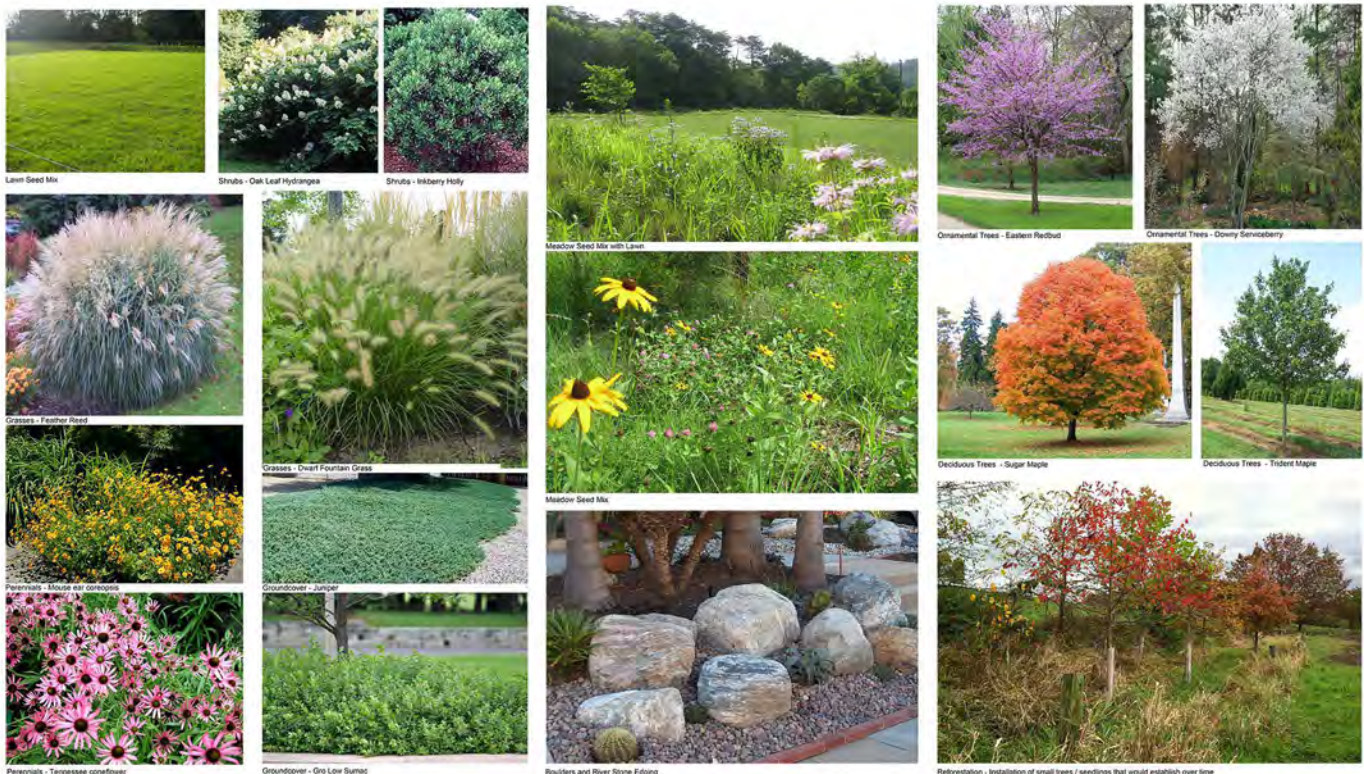

EAST TENNESSEE COMMUNITY DESIGN CENTER
1308 N. Broadway
Knoxville, TN 37913
Phone - 843-525-9945
Website - www.communitydc.org

100% LOCAL
TENNESSEE ARTS COMMISSION

100% LOCAL
TENNESSEE ARTS COMMISSION

Funding for this project is provided by the Lakemoor Hills Homeowners Association, Tennessee Arts Commission, the Community Design Center Board of Directors, and Friends of the CDC.

Alcoa Highway Landscape

Knoxville / Knox County, US Hwy. 129
Date: November 15, 2017 ETCC Project #2081
This project is in association with the Lakemoor Hills Homeowners Association contact Gene Burr # (865) 250-5734.

Professional Advisor: Patrick Osborne, ASLA and Alyssa Tuller CRJIA-IBI Group
ETCC Coordinator: Linda Farnes
ETCC Staff: J. Perry Childress
ETCC Intern: Quinn Durham
Conceptual Presentation Drawings
NOT FOR CONSTRUCTION

LANDSCAPE IMAGES



to assist in ensuring that the current TDOT design would be both vehicle and pedestrian friendly. The result of this work was the inclusion of the greenway expansion, pedestrian and bicycle access from the east side of Alcoa Hwy to the greenway on the west, elimination of direct access to the highway, and the inclusion of roundabouts at the intersections to keep traffic moving smoothly.

In 2017 the LHHA again contracted with the Design Center to develop landscape proposals for the three new bridge/ intersections in the Phase I, including the development of the roundabouts. A landscape architect from CRJA's Knoxville office developed the conceptual design and Leslie Fawaz's team created the image boards that could be used to promote the concepts. This work included a proposed cost estimate of \$330,000 for the initial installation of wildflowers, trees and groundcovers for 14 acres of land.

Now the Alcoa Highway Beautification Council has taken the project on and is seeking supporters for the implementation and maintenance. The team presented the concept designs to Knox County Transportation Planning Organization and received a strong endorsement. UT Medical Center has committed their landscape resources for design and maintenance of the portion that borders their property in a future phase. UT



This image is during construction (April 2018) taken from the top of the hill that was deforested and relocated looking north towards the City of Knoxville at the Montlake intersection.

Institute of Agriculture has also indicated they want to be part of this public/ private partnership. Local garden clubs and homeowners associations on both sides of the highway and fundraising to get the project started.

In January 2020 the schedule shows that construction should be completed for Phase I and the enhanced landscape efforts can begin. The next time you drive Alcoa Highway, envision meadows of wildflowers

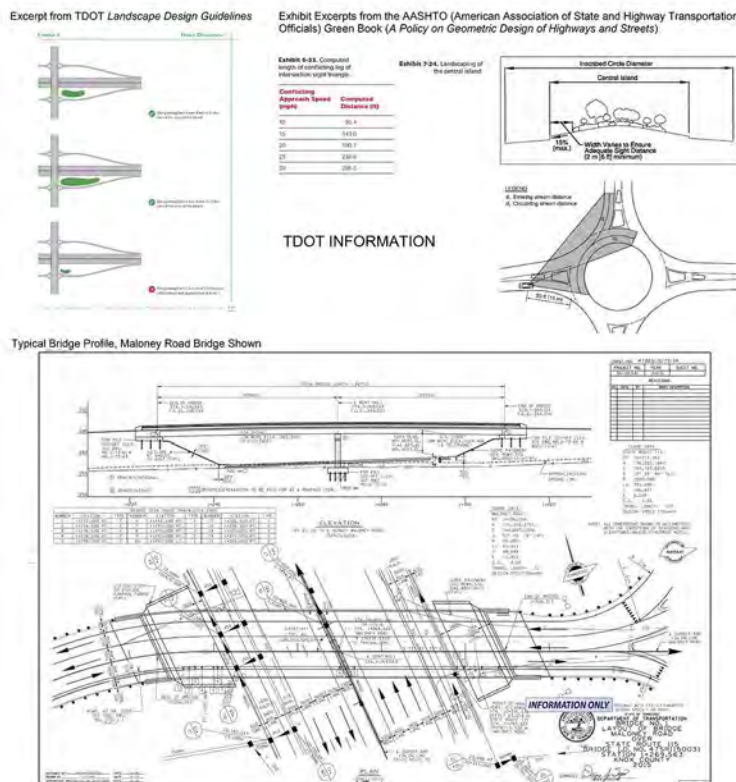

with trees and roundabouts filled with plantings. This possibility could happen through the efforts of a group of neighbors who believed that the Alcoa Highway corridor can be a beautiful entry to our city.

Any you can be a part of this effort also. If you would like more information visit the Facebook site for Alcoa Highway Beautification Council or email alcoahwy@gmail.com.



EAST TENNESSEE COMMUNITY DESIGN CENTER
1300 N. Broadway, Knoxville, TN 37917
Phone: 865-528-7656
Website: www.comunidadc.org

TENNESSEE ARTS COMMISSION
Funding for this project is provided by the Lakemore Hills Homeowners Association, Tennessee Arts Commission, the Community Design Center Board of Directors, and Friends of the CDC.

Alcoa Highway Landscape Plan
Knoxville / Knox County, US Hwy. 129 - Montlake to Matoney
Date: November 15, 2017 ETDC Project #2081
This project is in association with the Lakemore Hills Homeowners Association contact Gene Burr # (865) 250-5734.

Professional Advisor: Patrick Osborne, ASLA and Alyssa Teller CRA-IBI Group
ETDC Coordinator: Leslie East
ETDC Staff: J. Perry Childress
ETDC Intern: David Dunham
Conceptual Presentation Drawings
NOT FOR CONSTRUCTION

MONTLAKE DRIVE LANDSCAPE PLAN



Phase 1 - Alcoa Highway Corridor Plan - 1.4 miles

- How You Can Help**
- Write a letter of endorsement & send to the Alcoa Hwy Beautification Council
 - Join the list of our supporters
 - Donate to the project through the Lakemoor Hills Resource Council 501c3.
 - Speak to your local representatives about the project.

How We Can Do This
 A combination of public and private commitments will make this project a success and a model for the future phases. Local homeowners, the City of Knoxville, Alcoa Hwy businesses, Knox County Government, homeowner associations, and local churches have all committed to be a part of making this project a reality.

- Project Supporters**
- Alcoa Hwy Beautification Council
 - Appalachian Mountain Bike Club
 - East TN Permaculture Research Institute
 - East TN Community Design Center
 - Lakemoor Hills Homeowners Association
 - Lakemoor Home and Garden Club
 - Lakemoor Hills Garden Club
 - Lakemoor Hills Resource Council
 - Lakemoor Village Homeowners Association
 - Martha Washington Heights Garden Club
 - Martha Washington Heights Neighborhood Association
 - Rivergate Homeowners Association
 - Scenic Knoxville
 - Timberlake Community Club
 - University of TN Medical Center

Contact Information
 Alcoa Hwy Beautification Council
 PO Box 10435
 Knoxville, TN 37939
 alcoahwy@gmail.com

Credit for the design illustrations go to the East Tennessee Community Design Center and CRJA.



Alcoa Highway Landscape Plan

Alcoa Highway is the most frequently traveled non-interstate thoroughfare in Tennessee. Each day over 58,000 vehicles travel this road that connects Maryville and the airport to Knoxville and this number is expected to increase 50% by 2040.

The road is being upgraded to accommodate this amount of traffic. The State of Tennessee has committed \$225 million to upgrading this corridor in four phases. Phase one is currently under construction from Woodson Dr. to Maloney Rd. This 1.4 mile section of construction is scheduled to be completed before January 2020 at a cost of \$70 million.

In 2017 the Lakemoor Hills Homeowners Association commissioned the East Tennessee Community Design Center to develop a concept plan for landscaping of the corridor of Alcoa Highway from Woodson Dr. to Maloney Rd. at the completion of the first phase of construction. The plan illustrates landscaping at three new bridges over Alcoa Hwy at Montlake Dr, Mount Vernon Dr., and Maloney Rd., in addition to the three roundabouts.



Alcoa Hwy at Montlake Dr.

Plan Overview

- 1.4 miles from Woodson Dr. to Maloney Rd.
- Service roads alongside Alcoa Highway control traffic access and reduce risk
- Bridges across Alcoa Highway at Montlake Dr., Mt. Vernon Rd., and Maloney Rd.
- Three - 60 ft. diameter roundabouts

Legend

- Red/orange - 5 acres of native wildflowers
- Bright Green - grass
- Large circles - roundabouts
- Small circles - 70 trees plus ground covers and shrubs

Greenway

A significant addition to the original highway improvement plan is the greenway that will extend Knoxville's growing greenway system and eventually enable the connection between Knox County and Blount County greenways to the Great Smoky Mountains. The planned greenway, which will include pedestrian sidewalks over Alcoa Highway on each of the three highway bridges, involves TDOT, Knox County, and the City of Knoxville.



Alcoa Hwy at Mount Vernon Dr.

Why Our Community is Involved

Alcoa Highway is the entry to Knoxville for visitors to our city from McGhee Tyson Airport, the first impression that they receive. It is also the corridor that 58,000 vehicles travel each day as they commute to and from Knoxville, Blount County, the airport, and the Great Smoky Mountains.

The first phase of this project, the 1.4 mile stretch between Woodson Dr. and Maloney Rd., will set the precedent for the other three sections. The care that we take in the landscaping of this section of the project will set a standard for the remaining three sections.

The proposed landscape improvements will also be a vital step in helping rebuild commercial investment that serve the commuters and nearby residents.



Alcoa Hwy at Maloney Rd.

Preliminary Cost Estimate

<u>Montlake Intersection</u>	
Roundabout	\$ 6,000
Edge planting	\$56,000
Wildflowers	\$32,800
Subtotal	\$94,800
<u>Mount Vernon Intersection</u>	
Edge planting	\$56,000
Wildflowers	\$18,800
Subtotal	\$74,800
<u>Maloney Intersection</u>	
Roundabout	\$12,000
Edge planting	\$56,000
Wildflowers	\$34,800
Subtotal	\$102,800
Contingency(15%)	\$40,800
Design Fees(7%)	\$19,068
TOTAL	\$332,328

Fundraising is underway by local homeowner associations and garden clubs to help with this project. Grants have been identified to help offset significant costs.

CSI EDUCATION

WHAT I LEARNED FROM CSI...
WOOD CEILINGS

MR GARY T. BERGERON, CSI
Kelso-Regen Associates, Inc.
CSI Knoxville House Committee
gary@kelso-regen.com



Damaged wood ceiling

One of the best benefits of CSI membership is its great number of knowledgeable members who are an encyclopedia of information. This was illustrated on a recent project. Most of us in the construction industry know about solid wood paneling and it's ability to "move" as it expands and contracts. The 2017 CSI Gulf States Region Conference in Knoxville, TN included a presentation by Margaret Fisher of the Architectural Woodwork Institute which had several case studies about wood movement.

I was asked to visit a recently completed multi-million dollar home. This home included a "gathering room" that was finished with 6" wide planks of tongue and groove painted poplar wood vaulted ceiling. It was

our understanding that the wood ceiling lumber was delivered to the jobsite and allowed to acclimate inside the "conditioned" home. The poplar wood was primed and painted on all six surfaces. The wood was installed on the bottom chord of the scissors trusses so that the finished surface was exposed to view in the "gathering room". The room was approximately 36' long and 21' wide and was originally noted on the drawings to receive a sheetrock ceiling. During construction, this sheetrock was revised to the tongue and groove wood ceiling. The "back side" of the wood ceiling was exposed to a traditionally ventilated attic with ridge vents, a copper cupola, and soffit vents. There were also twenty-eight 6" diameter can lights installed in the vaulted ceiling. The can light holes were drilled and the can lights installed

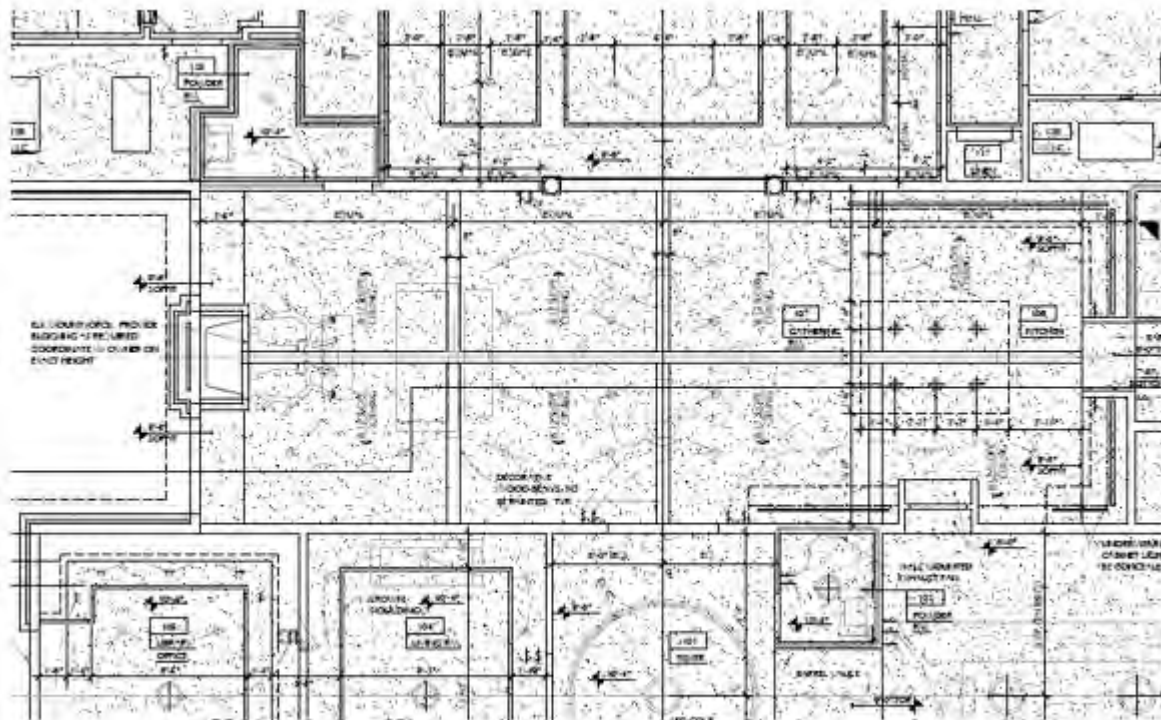

Partial reflected ceiling plan

(WATER HAMMER... Continued on Page 9)

(WATER HAMMER.... Continued from Page 8)



Damaged wood ceiling

without painting of the edge of the hole in the solid wood ceiling. The home had been occupied approximately three months when a large rainstorm moved through the area. The residents of the home said that when the wood ceiling paneling attempted to move, it sounded as though gun shots were going off inside the home. It was actually the wood paneling that was expanding and causing some pieces to detach from the trusses. The relative humidity in the attic was 84% while the living space was at 60 to 65%. The tongue and groove wood paneling was installed with pneumatic flooring nailer with the cut nails installed at the tongue of each board. The millwork carpenters had neglected to provide some room for expansion and contraction as they installed the wood ceiling. According to Margaret and the AWI, poplar wood can “grow” 3/4” in a 6’-0” span. Since the room is 21’ wide, an expansion of 2.6” or 1.3” for each side of the room was required.

The contractor removed the wood ceiling, and re-installed system with splines at two locations “in the field” and expansion room at the ceiling ridge and wall. Trim moulding was also installed to cover the expansion gaps at the ridge and wall. The next time you are presented with a construction problem, review your CSI member list for people who may have the answers.

*Gary T. Bergeron, Principal and Co-Owner
Kelso-Regen Associates, Inc.
CSI Knoxville Chapter Past President
CSI Knoxville House Committee Chair
CSI GSR Technical Committee Chair
O: 865-588-5348
C: 865-748-6304*

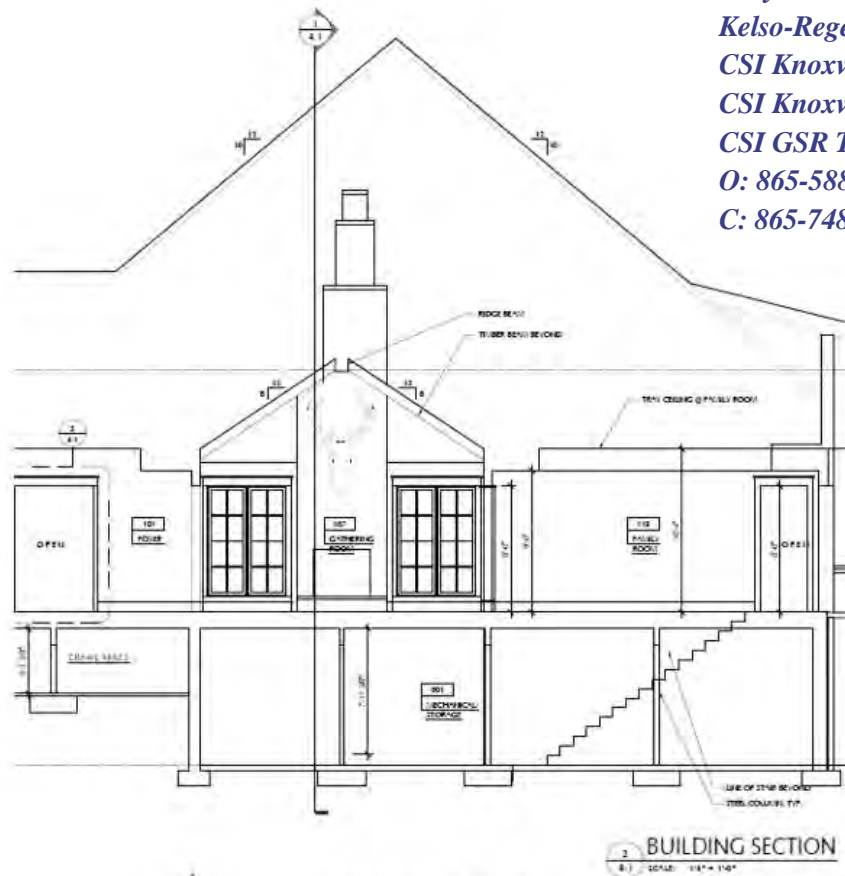

Partial building section



CSI GULF STATES REGION LEADERS – 2018-2019

GULF STATES REGION OFFICERS

PRESIDENT

Bruce Martin, CSI, CDT, RRC
Tel: 423-775-1793
Email: bmartin@dillardconstruction.com

VICE PRESIDENT

Susan Jordan, CSI, CDT
Tel: 865-389-9476
Email: susanwjordan@yahoo.com

SECRETARY

Danielle Ross, CSI (1st Yr.)
Tel: 850-449- 8362
Email: dross@usanova.com

TREASURER

Randall Lewis, AIA, CSI (1st Yr.)
601-948-4601
Email: rlewis@jhharchitects.com

IMMEDIATE PAST PRESIDENT

John Murray, CSI, CDT
Tel: 601-948-7337
Email: jmurray@ccdarchitects.com

GSR COMMITTEE CHAIRS

ACADEMIC AFFAIRS

Kent Kile, CSI, CCPR (2nd Yr.)
Tel: 615-347-4572
Email: kkile@ppg.com

AWARDS

Keith West, FCSI, CCPR (2nd Yr.)
Tel: 601-853-9908
Email: keith@westarchspec.net

CERTIFICATION

Floyd Sterling, FCSI, CCPR (2nd Yr.)
Tel: 318-226-0056
Email: fsterling@shreveland.com

EDUCATION

Kent Kile, FCSI, CCPR (1st Yr.)
Tel: 615-347-4572
Email: kkile@ppg.com

ELECTRONIC COMMUNICATIONS

Randall Lewis, CSI, AIA (2nd Yr.)
Tel: 601-948-4601
Email: rlewis@jhharchitects.com

FINANCE

Ryan Hatler, CSI, J.D. (1st Yr.)
Tel: 850-316-7217
Email: ryan@hatlerlaw.com



FUND RAISING/PRODUCT SHOWS

Melanie Kenney (2nd Yr.)
Tel: 615-979-9497
Email: mkenney@southlandbrickandblock.com

MEMBERSHIP

Danielle Ross, CSI (2nd Yr.)
Tel: 850-449- 8362
Email: dross@usanova.com

OPERATING GUIDE

Cindi Brooks, CSI, CDT (3rd Yr.)
Tel: 423-827-4848
Email: cindibrooksgsr@gmail.com

PLANNING

Billy Mathis, CSI, CDT (1st Yr.)
Tel: 501-758-7443
Email: bjmathis@taggarch.com

PUBLICATIONS

John Dunaway, CSI, CCS, AIA (5th Yr.)
Tel: 601-948-7337
Email: john@ccdarchitects.com

TECHNICAL

Gary Bergeron, CSI, CCS (5th Yr.)
Tel: 865-588-5348
Email: gary@kelso-regen.com

SPECIFICATION COMPETITION

Susan Jordan, CSI, CDT
Tel: 865-389-9476
Email: susanwjordan@yahoo.com

NOMINATING

Susan Jordan, CSI, CDT
Tel: 865-389-9476
Email: susanwjordan@yahoo.com

INSTITUTE DIRECTOR GULF STATES REGION

William Sundquist, CSI
Tel: 423-385-4598
wsundquist@wgpaver.com

Questions?

Email chapterrelations@csinet.org

<https://www.constructionspecifier.com/>



CSI KNOXVILLE MEMBERS – JANUARY 2019

Mrs. Michelle Barillaro, CSI
Mr. Gary Bergeron, BS, CSI, ASHRAE, ASPE, USGBC
Elizabeth Brandel, CSI
Mr. Benjamin Brewer, BA, CSI, CCCA, AIA, CCA,
NCARB
Mr. Josh Brock, CSI
Ms. Deborah Brooks, CSI
Mr. Carl Bryant, CSI
Josh Buchanan, CSI-EP
Mr. Geoffrey Cavalier, CSI, AIA, NCARB
Markus Chady, CSI, CDT
Ms. Stacy Colbaugh, CSI, CDT
Ms. Patricia Corbitt, CSI
Ms. Donna Covert, CSI, CDT
Mr. Paul Crow, CSI
Ms. Susan Davis, RA, CSI, CDT, PMP
William Dunklin, RA, CSI, NCARB
Mr. Dale Dunlap, CSI
Matt Emery, CSI-EP
Kari Essary, CSI-S
Mr. Joseph Fielden, CSI
Tom Gillooly, CSI
Ms. Alisha Gotham, CSI-EP, CDT
Sarah Hathcock, CSI-S
Mr. Gordon Heins III III, CSI
Tina Holland, CSI-EP
Lonnie Hostin, CSI
Suzan Jordan, CSI, CCPR, CDT

Whitney Kaul, CSI, LEED GA
Kent Kile, FCSI, CCPR
Mrs. Cara Knapp, CSI
Mrs. Leslie Kooman-Fawaz, CSI
Dwight LeClair, CSI
Stephen Littlefield, CSI
Mr. Douglass Lowrie, CSI
Mr. Charles Luttrell Jr., CSI
Ms. Laura Marshall, CSI
Mr. Marvin Martin, FCSI, Member Emeritus, CDT
Mr. Billy Martin III, CSI
Robyn McAdoo, CSI, CDT
Mr. R. Aaron Miller, CSI, CDT, AIA
Mr. Matt Moore, MBA, CSI
Pete Paeuksakon, CSI-S
Mr. Paul Pierson, CSI, AIA
Mrs. Katherine Proctor, RA, FCSI, CDT
Mrs. Marni Redmond, CSI
Mr. Ross Rhoades, CSI, CDT
Mr. Curtis Rolen, CSI
Mr. James Rose, CSI
Rebecca Schladt, CSI-EP
Matthew Seaver, CSI
Mr. Samer Shatara, CSI, CDT
Mr. Jeremy Shipp, RA, CSI, LEED AP
Bryan Sim, CSI-S
Mr. Jerry Smith, CSI
Mr. Peter Tarbell, CSI
Mr. William Trimble Jr., CSI
Mr. Williams Whitt, CSI
Mr. Brent Williams, CSI, CDT



Membership has its benefits

Your CSI member benefits include generous discounts on CSI standards and formats such as *MasterFormat 2016 Update*, as well as discounts on numerous resources to assist you in the preparation of specifications, as well as other construction documents.

Not a CSI Member? Join Today!
Go to www.csiknoxville.org

2018-2019 KNOXVILLE CHAPTER CSI LEADERS



OFFICERS

President	Aaron Miller	amiller@dia-arch.com	(865) 243-8453
President - Elect	Geoffrey Cavalier	cavaliergeoffrey@gmail.com	(615) 964-1260
Vice-President	Will Dunklin	wdunklin@gmail.com	(865) 525-6322
Secretary	Susan Davis	babydavis111603@aol.com	(865) 964-9077
Treasurer	Whitney Kaul	whitneykaul@gmail.com	(314) 719-6112
Past President	Jim Odle	j.odle.oyarch@comcast.net	(865) 803-4237

DIRECTORS

2017-2019

Leslie Fawaz	leslie@communitydc.org	(865) 748-7705
Samer Shatara	sshatara@denark.com	(865) 388-3661
Donna Covert	covertarch@gmail.com	(865) 694-9000

2017-2020

Suzan Jordan	iamswj@yahoo.com	(865) 389-9476
Gary Bergeron	gary@kelso-regen.com	(865) 748-6304
Marni Redmond	marni@exactile.com	(865) 693-1298

COMMITTEES

Members Services

Membership	Suzan Jordan	iamswj@yahoo.com	(865) 389-9476
Membership Co-Chair	Samer Shatara	sshatara@denark.com	(865) 388-3661
House	Gary Bergeron	gary@kelso-regen.com	(865) 748-6304

Education

Education / Programs	Will Dunklin	wdunklin@gmail.com	(865) 525-6322
----------------------	--------------	--	----------------

Student Chapter

President	Shubhekshya (Subu) Bhandari	sbhand1@vols.utk.edu	(865) 312-4728
Vice-President	Elizabeth Ott	eott@vols.utk.edu	(931) 801-0308
Secretary	Briyana Rainer	brainer@vols.utk.edu	(901) 834-6131

Recognition

Technical	Vacant		
Certification	Nancy Roberts	nrober10@utk.edu	(865) 599-1632
Awards	Daniel Smith	Daniel.smith@odomconstruction.com	(865) 389-6691

Communication

Website	Kathy Proctor	ksp53@me.com	(865) 599-7783
Publication	Stacy Colbaugh	scolbaugh@lewisgroup.net	(865) 584-5000
Faculty Advisor	James Rose	jrose18@utk.edu	(865) 719-0743
Academic Affairs	Gary Bergeron	gary@kelso-regen.com	(865) 748-6304

Fundraising

Product Show	Josh Brock	joshua.brock@generalshale.com	(865) 388-1833
Product Show Co-Chair	John Hockensmith	jhockensmith@mhm.com	(865) 544-2000
Golf Tournament	Wes Crow	wcrow@tdh-construction.com	(865) 247-4336
Golf Tournament Co-Chair	Josh Brock	joshua.brock@generalshale.com	(865) 388-1833

Chapter Administration

Planning / Historian	Kathy Proctor	ksp53@me.com	(865) 599-7783
Bylaws & Op Guide	Susan Davis	babydavis111603@aol.com	(865) 271-7998